



EXHIBITION RENTAL

STARTLING CREATURES

WHEN SCIENCE RIVALS FICTION

The St. Lawrence, inhabited by extraordinary creatures, offers you a journey in its waters...

Did you know, that some marine animals electrocute their prey?

That others can regenerate their organs?

That some reproduce without a partner?

Or that some are manipulators who take control of other species brain?

You didn't? Then, discover this new exhibit and beware...

What if fiction was in fact reality...



REALIZED IN 2021

**Exploramer**

La mer à découvrir ★ Discovering the sea



TECHNICAL DOCUMENT

Versatile exhibit divided into 6 zones, 5 of which are self-lit and self-supporting

Self-supporting panels of 13' x 7' (Lo x H)

Fixed panels of 8' x 7.5' and of 42" x 80" (Lo x H)

5 video terminals (23" screen)

2 touchscreen games (23" and 62" screens)

1 immersive experience "true depth" technology (6' screen)

1 hologram

40 ecofacts

3 artistic showcases

5 mechanical interactives

2 sculptures

3 rest areas

Children's area (6-13 years old) spread out in the exhibit

1 kid's area (< 6 years old)

SPACE REQUIREMENTS AND SPECIFICITIES

The whole exhibit: 150 m² minimum

Possibility to adapt the exhibit to smaller rooms;

Need multiple independent electrical accesses (6 extension cords and 6 power bars) and 3 continuous electrical outlets for computers;

Electrification by the ceiling (possibility of adjustment to the room);

Plan additional spotlights according to your room;

Video rental contract to be obtained from TED Talks, extra fees (possibility of renting the exhibit without the video).

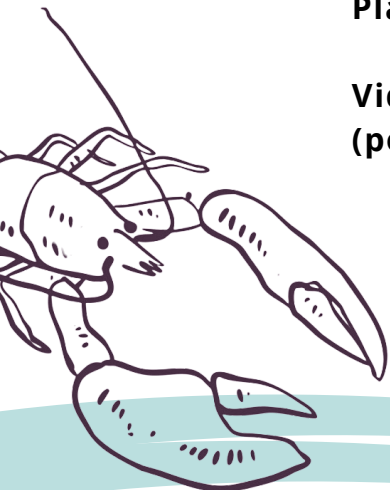

RENTAL COST

Starting at 23,278 \$ (taxes and transportation not included)

Rental from 3 to 7 months

Available each year from mid-October to mid-May

A liability insurance of 400,000 \$ is required

The borrower will have to comply with Exploramer's requirements regarding the conservation of the exhibit's ecofacts

POSSIBILITY OF FUNDING FROM THE GOVERNMENT OF CANADA'S MUSEUMS ASSISTANCE PROGRAM FOR RENTAL OF TRAVELLING EXHIBITS.

PORTFOLIO



Recto of exhibit panels



Introduction panel

Verso of exhibit panels



Interactive and immersive experience areas

Self-lit panels and video area



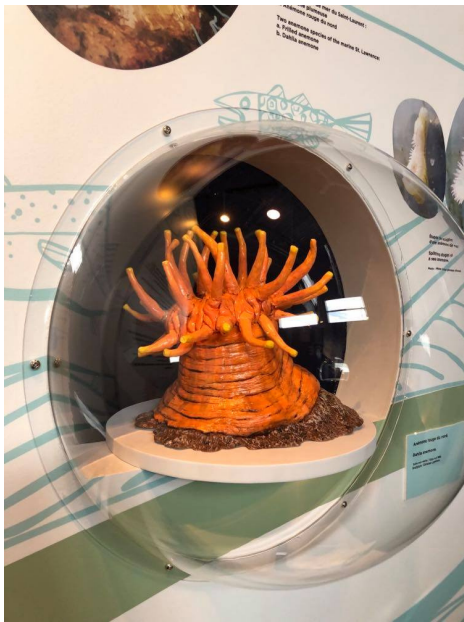

Sculptures in bubble showcases



Fixed panels

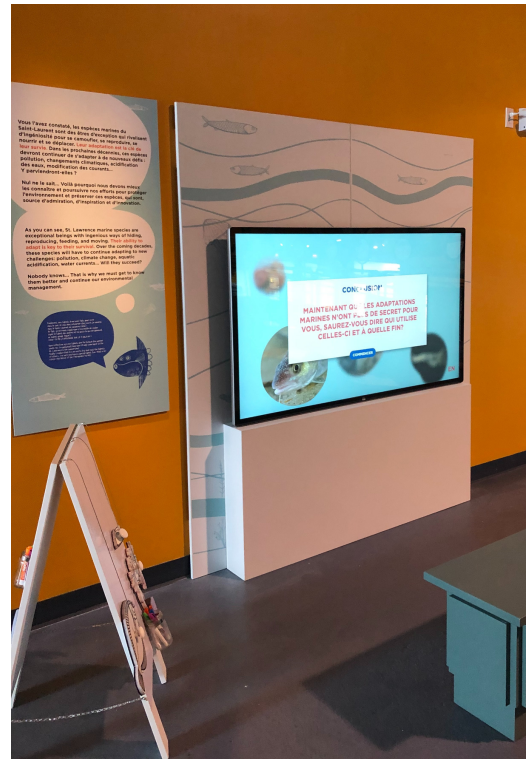

Conclusion and touchscreen game area

A SCIENTIFIC EXHIBIT WITH AN ARTISTIC FLAVOUR, INCLUDING A GOOD DOSE OF ASTONISHMENT, A PINCH OF EMBARRASSMENT AND A DASH OF THRILL!

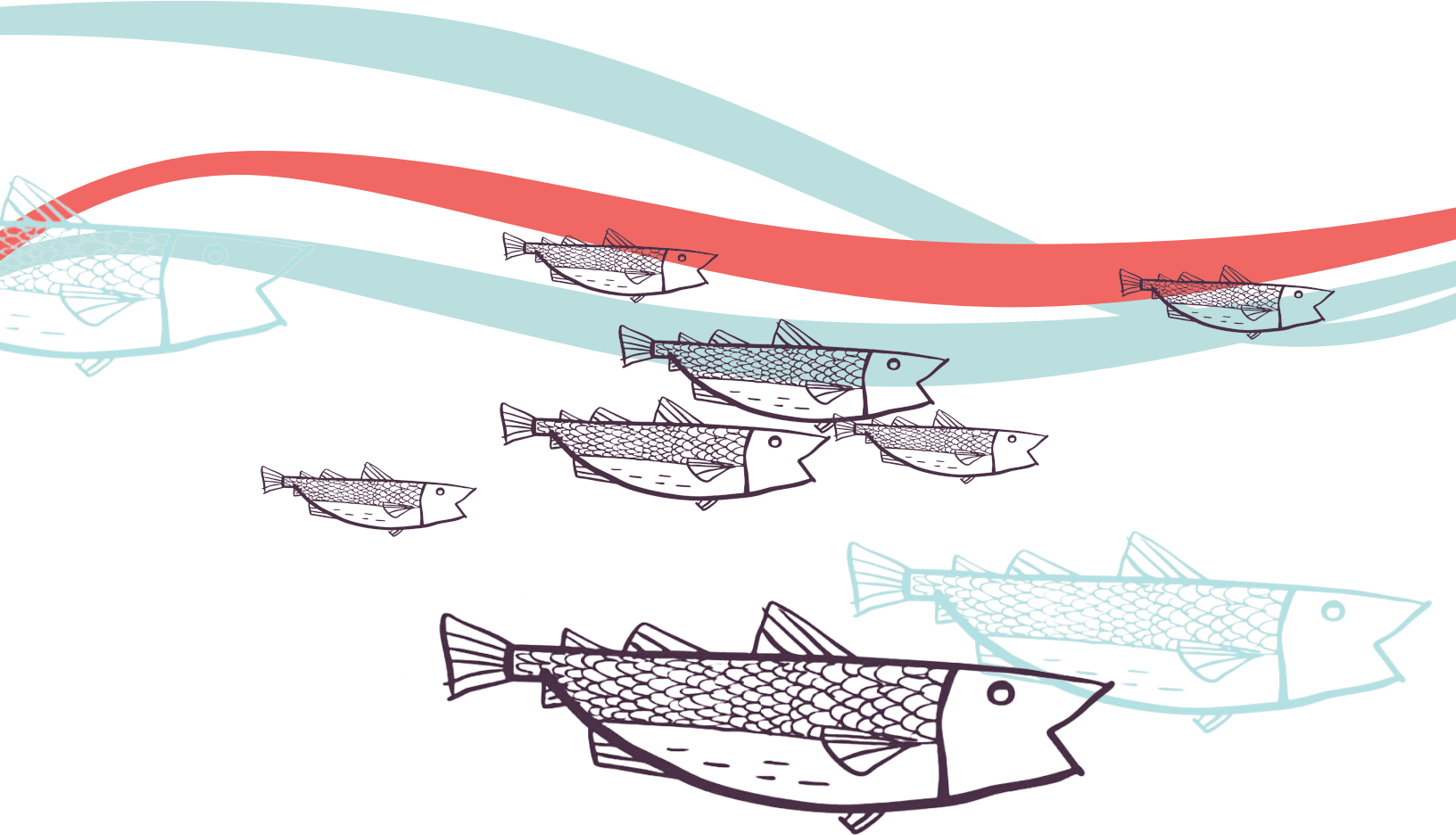

FOR BOOKING AND INFORMATION:

Marion Barbé

Head of museology and exhibit projets

EXPLORAMER

1 rue du Quai, Sainte-Anne-des-Monts (Québec) G4V 2B6

Phone: 418 763-2500 # 221

musee@exploramer.qc.ca

exploramer.qc.ca